

EAST BUILDING ELEVATION
SCALE: 1 : 50

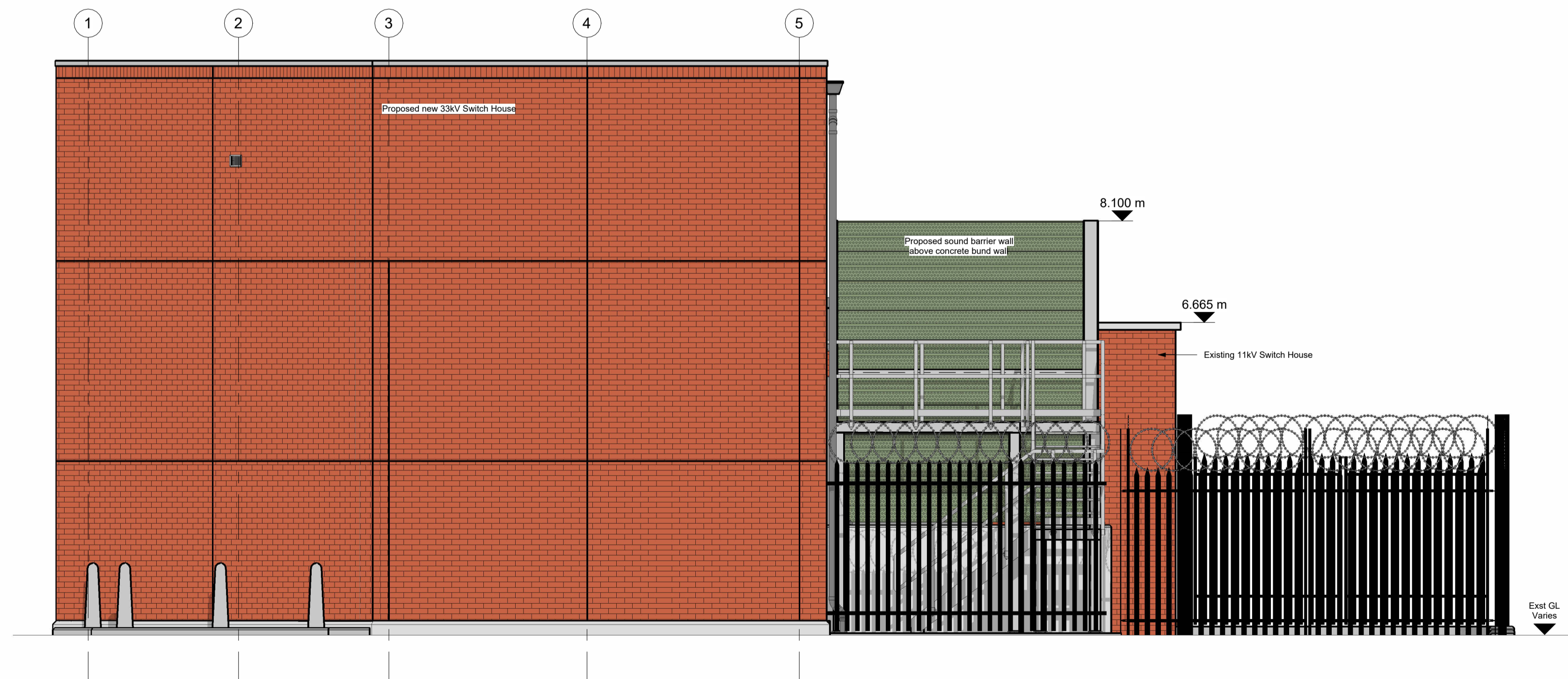

WEST BUILDING ELEVATION
SCALE: 1 : 50

GENERAL NOTES

This Drawing remains the property of Cluttons LLP
January 2024 copyright ©

This drawing is to be read in conjunction with the
specification and all relevant drawings.

All dimensions to be checked on site prior to
commencement of any works.

Refer any discrepancies to the surveyor.

Do not scale from this drawing.

All dimensions are in mm unless otherwise specified.

The contractor is responsible for the stability of the
building and adjoining structures during construction and
shall design, install, adapt and maintain all necessary
propping and temporary works. A method statement for the
temporary works must be submitted to the contractor
administrator for comment before work begins.

Rev	Date	Amendment	By
C01	12.12.24	Construction Issue	AFP
P01	01.11.24	Preliminary Issue	AFP
I05	15.10.24	Information Issue	AFP
I04	04.10.24	SH building dims update	MO
I03	23.08.24	Additional bund information added	MO
I02	08.08.24	Updated internal equipment layout and position of pipes to avoid clashing with cables	RK
I01	28.06.24	Information Issue	MO

Revisions

Drawing Status

CONSTRUCTION

Project and Building Consultancy
Cluttons LLP, Suite 2 Triumph House,
Parkway Court, Oxford Business Park South,
Oxford, OX4 2JY
Tel No: 01865 812755
www.cluttons.com

Project
CENTRAL BRIDGE
Captains Place, Southampton, SO14 3TE

Client



Drawing
Switch House Building Elevations

Drawn By AFP Checked By JG
Scale As indicated Status A1

Project Originator Funct. Spat. Form Disci. Number Rev
27813-CLT-XX-XX-D-S- 00303-C01

